

GIRL TALK

(ALTO I)

CH. TO CLARINET

Alto I

~ 2 ~

Girl Talk

Five empty musical staves at the bottom of the page.

ACTO II

GIRL TALK

ACTO II

~2~

GIULI TALK

GIRL TALK

(TENOR I)

TEOR I

2

Giv/Talk

GIRL TALK

TEXAS II

TENOR II

2-

Givl Talk

Sol:

GIRL TALK

(BARY SAX)

BARI SAX

2

GIV' TALK

CH. TO BARITONE

Soli

RP. I

Arr: Ernie Haughton

GIRL TALK

8/6 37

BUCKET TUTE

A

Soli UNIS

BUCKET TUTE

Tpt I

~ 2 -

Girl Talk

Soli unis

GIRL TALK

BUCKET MUTE **A** Soli UNIS

B OPEN

C CUPS

OPEN

BUCKET MUTE

TYPE II

GIRL TALK

Solo UNIS

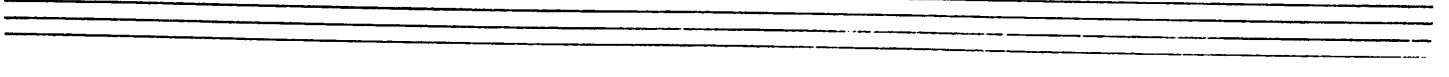
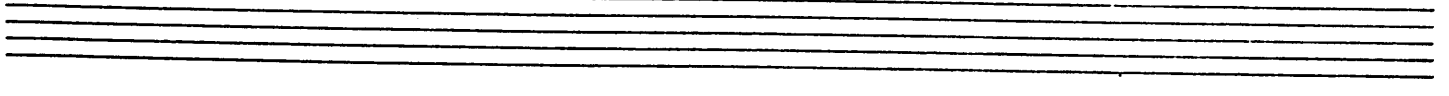
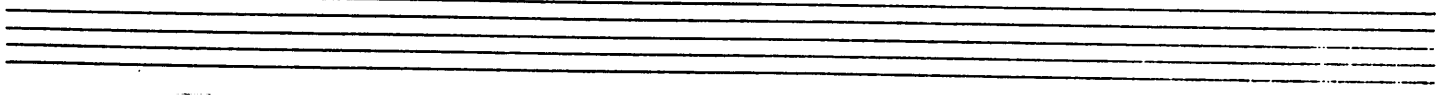
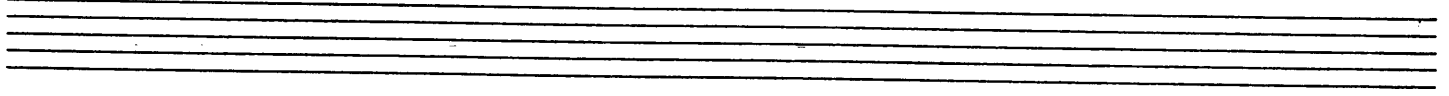
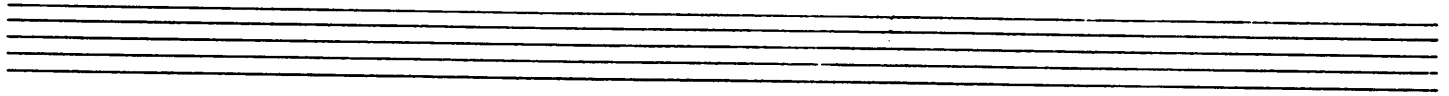
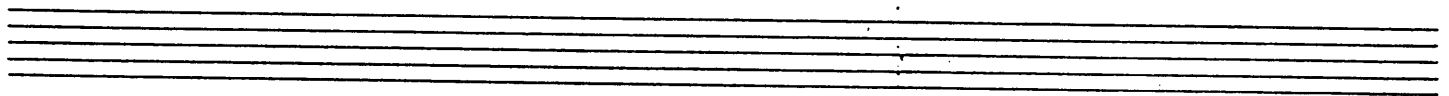
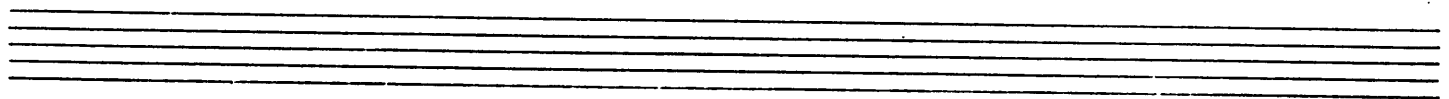

GIRL TALK

BUCKET MUTE

Sol: un. 5

A

B

OPEN

C

cur.

OPEN

D

BUCKET MUTE

Tript 3

m 2 ~

Girl Talk

Soli unis

mp

7.

7.

7.

CH. TO TIN MUTE

3

mf

GIRL TALK

BUCKET MUTE

Sol. UNIS.

OPEN

Cups

OPEN

BUCKET MUTE

D

TyPc TE

~ 2 ~

GIRL TALK

Soli UNIS

CH. TO TIN TUTE

GIRL TALK

8/5(37)

A

B Soli

Bone I

2-

Girl Talk

GIRL TALK

A

Soli. B

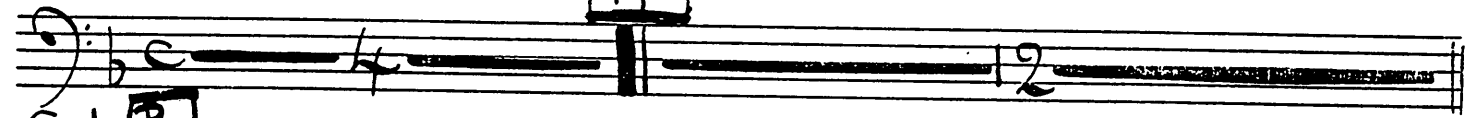

C

cuis

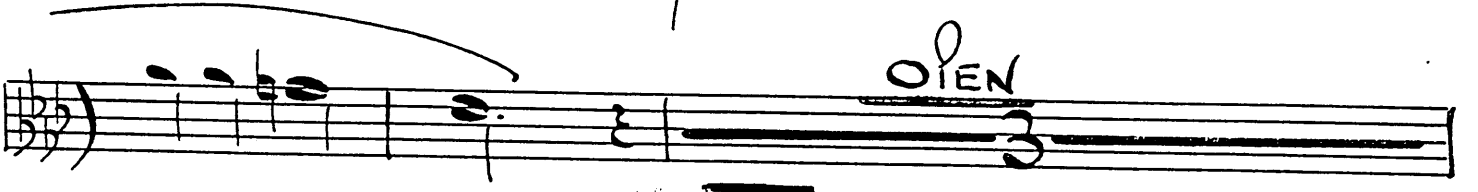
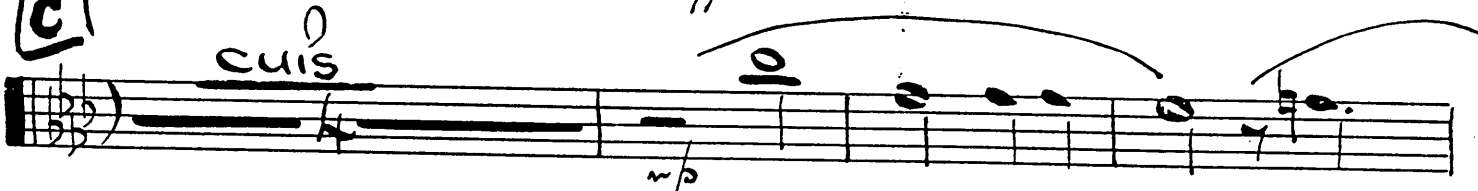

OPEN

D

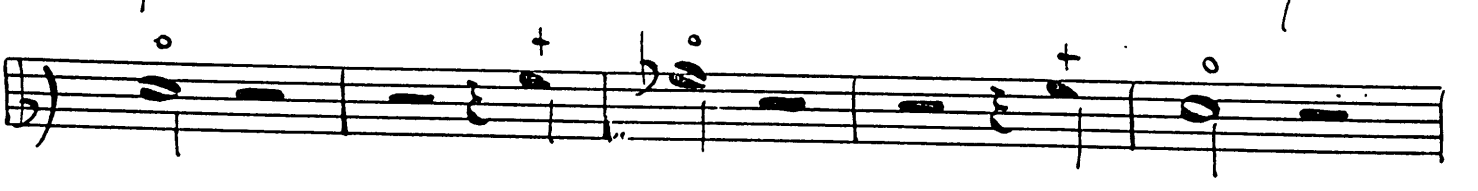

BONE II

no 2

Girl Talk

1017. III

GIL TALK

A

3

Soli

C

cuib

OPEN

D

BONE III

- 2 -

GIVI TALK

Five empty musical staves, each consisting of five horizontal lines, arranged vertically.

GIRL TALK

4th Bone

A

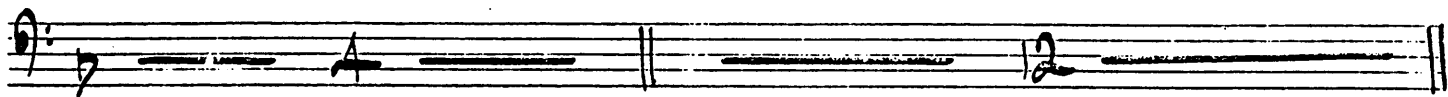

B

C

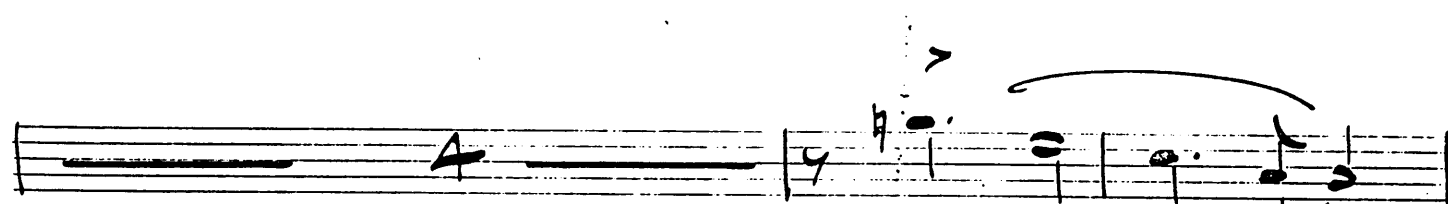
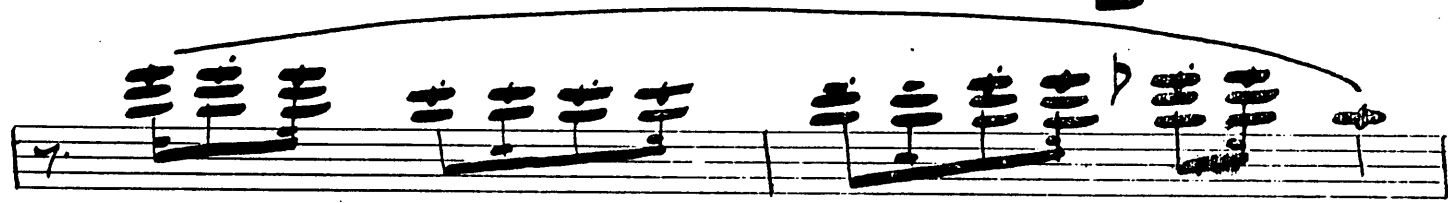
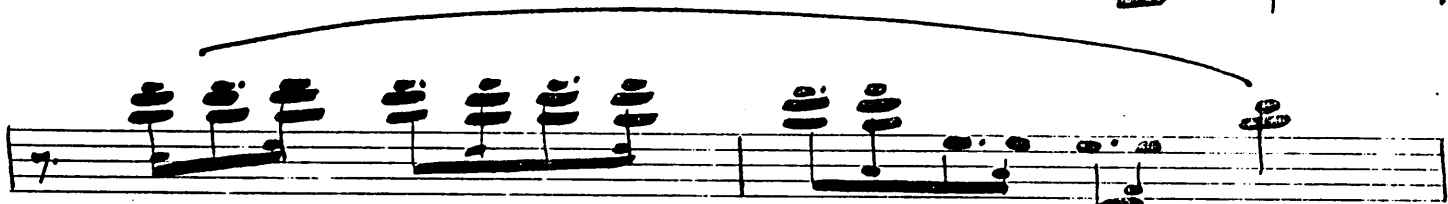
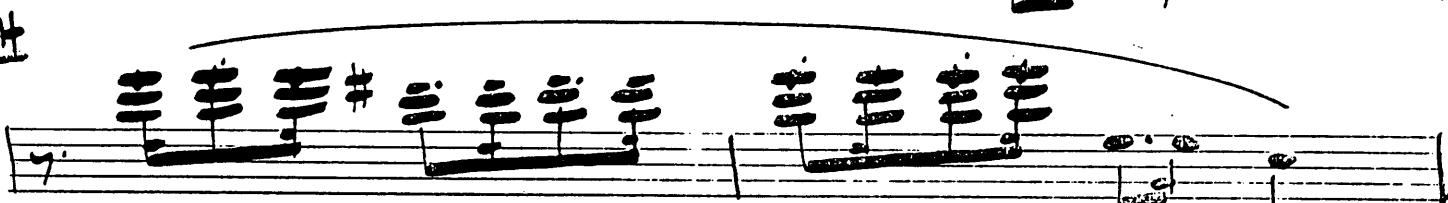

C

TO CUP MUTE

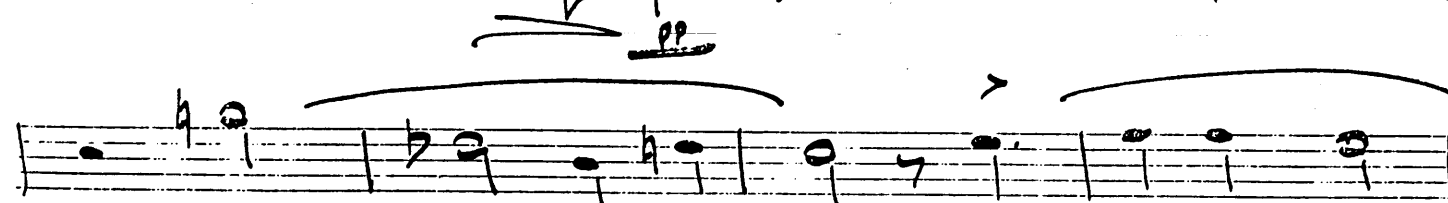
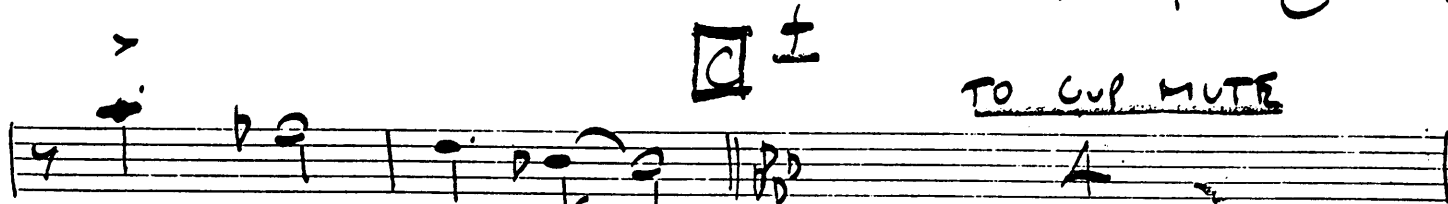

OPEN

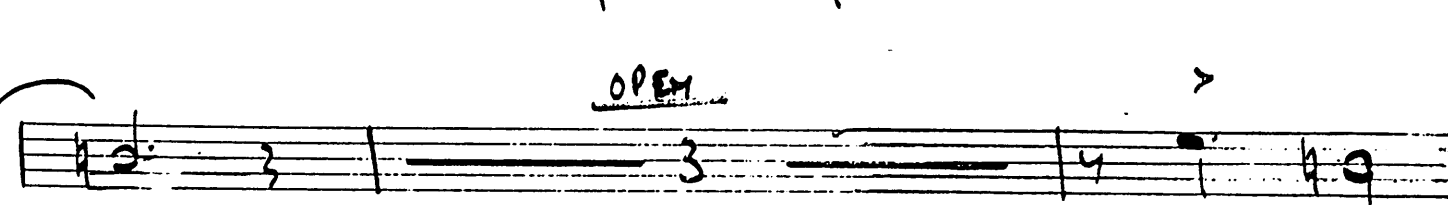

M

Bone IV

Pr

Girl Talk

PLUNDER

PIANO
GUITAR

ORIGINAL CHART BY ERNIE HAUGHTON

Solo 2/5 (37) GIRL TALK

TRPTS.

Giv/Talk

TROTS

PIANO/GUITAR

7 7 7 7 7 7 7 (69) 7 7 6 9

7 7 (69) 7 (b5) 7 6 7 9 9 9

SAXES

9 7 7 7 7 9

Solo

GIVE THANK

- 2 -

PIANO / GUITAR

SAXES

Saxophone notation for measures 1-4. The top staff shows a Bb instrument with a wavy line in measure 1 and notes in measures 2-4. The bottom staff shows a melodic line.

SAXES

Saxophone notation for measures 5-8. Measure 5 has a '2' in a box. The top staff shows notes with chord symbols (F7(b9), B7, Bb7(b9), Eb7(b9), Alt7(b9)). The bottom staff shows a melodic line.

Saxophone notation for measures 9-12. The top staff shows notes with chord symbols (Eb7, Alt7, Bb7, Eb7, Bb7(b9), Eb7, Alt7(b9)). The bottom staff shows a melodic line.

Saxophone notation for measures 13-16. The top staff shows notes with chord symbols (Bb7, Alt7, Bb7, Eb7, Alt7, Bb7). The bottom staff shows a melodic line.

PIANO/Guitar

~ 4 ~

Gil TALK

⁰
12/13.

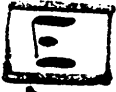

7 9 **E** 7 7 7 7 7 7 7 (b9)

Chords: C, C, F7(b9), B, Bb7(b9), D7(b9), C, C, A7(b9)

7 7 9 7 7 7 (b9) 7 7 (b5) 7 7 7

Chords: C, A7(b9), Bb, C, F7(b9), Bb7(b9), C, C, D7(b9), A7(b9)

9 9 7 7

Chords: Bb7(b9), Bb7(b9), C, C, A7(b9), Bb7(b9)

WITH TRIPS.

9 7(b9) F7(b9) 7

Chords: C9, Eb7(#9), F7(b9), 7

BASS

GIRL TALK

TRIPS. UNIS. *mf* *mp*

B TRIPS. *mf*

SAXES

C PIANO *mf*

BASS

- 2 -

Givl TALK

SAXES

Empty musical staff.

Empty musical staff.

Riffs

GIFF TALK

BRUSHES

CY1

A

TRTS.

B

TRTS.

CY1

C

PIANO

CY1

D

SAXES

E

TRTS.

PIANO
GUITAR

ORIGINAL CHART BY Ernie Haughton

Solo $\frac{2}{4}$ (37) GIRL TALK

Girl Talk

PIANO/GUITAR

TROTS

7 7 7 7 7 7 7(69) 7 7 6 9

F16 / B / Bb7 / G11a / A11a / G11a / A11a / Bb / C

7 7 7(69) 7 6 7 9 9 9

A11a / Bb11a / G / G11a / G11a / A11a / G / Bb / G

SAXES

9 7 7 7 7 9

G / G11a / Bb11a / A11a / G11a / G

Solo

7. 7. 7. 7.

Girl Talk

Piano / Guitar

SAXES

SAXES

PIANO/Guitar

~ 4 ~

Gil TALK

12/13

with trills